

FRONT ELEVATION

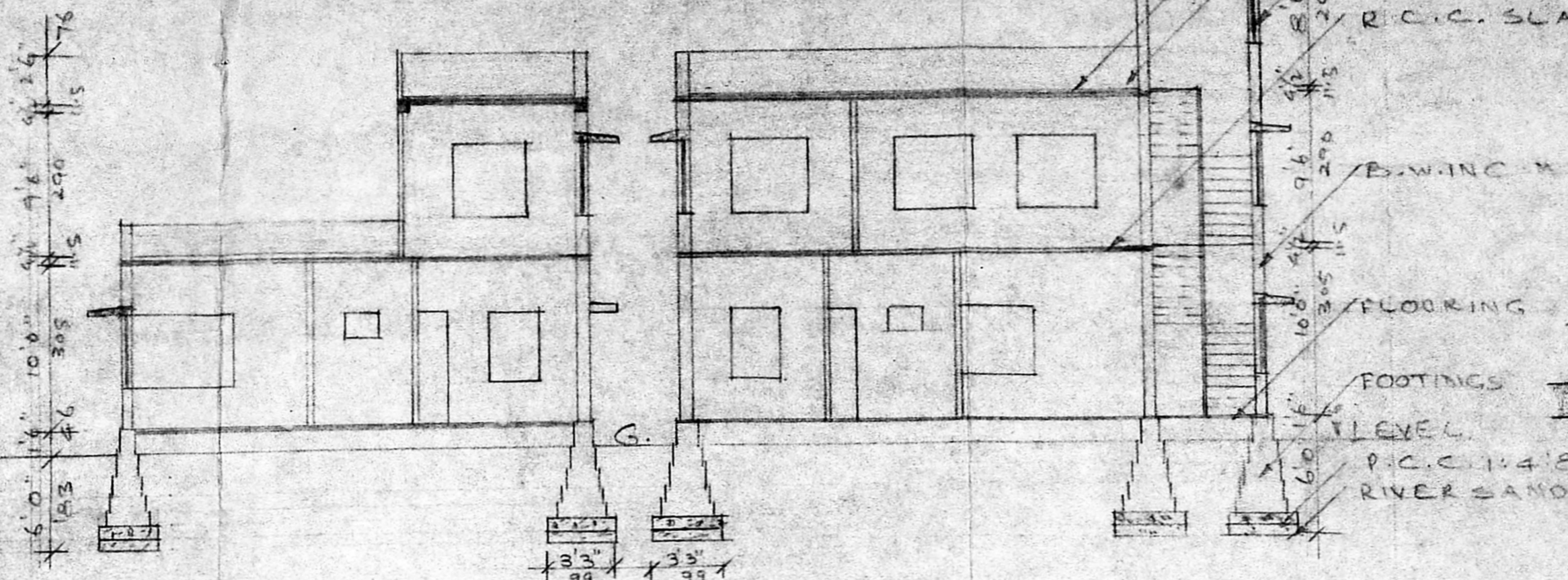

SECTION ON "A-B"

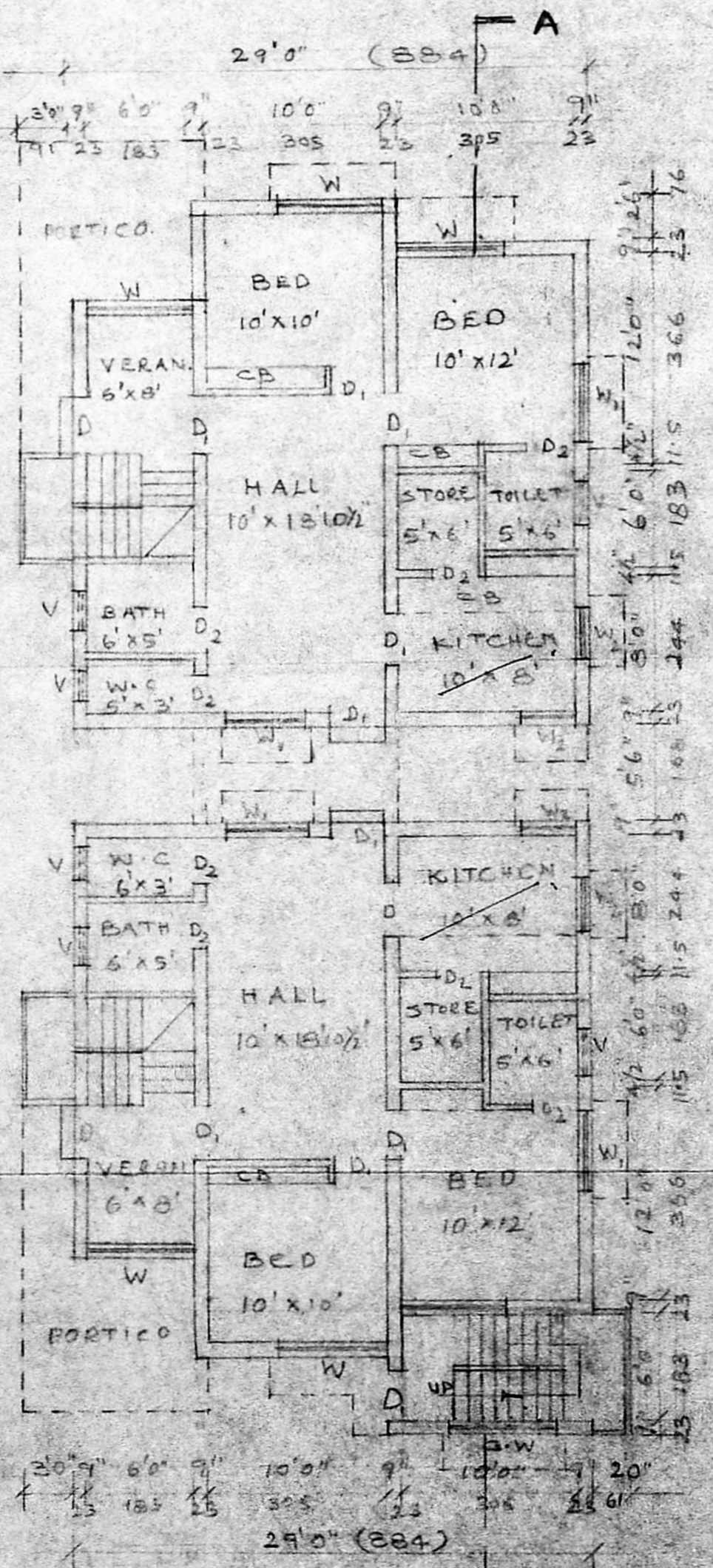

GROUND FLOOR PLAN

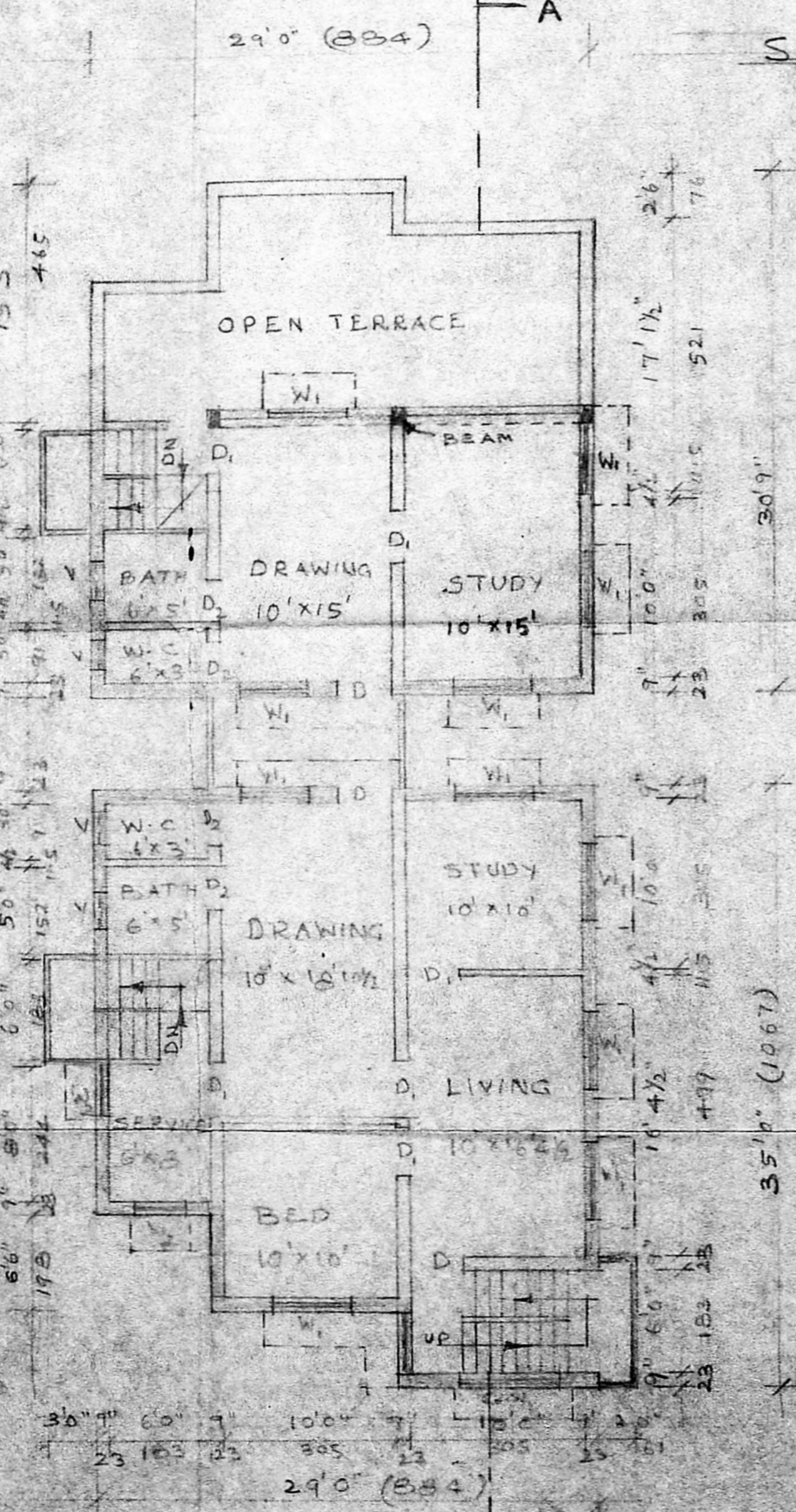

FIRST FLOOR PLAN

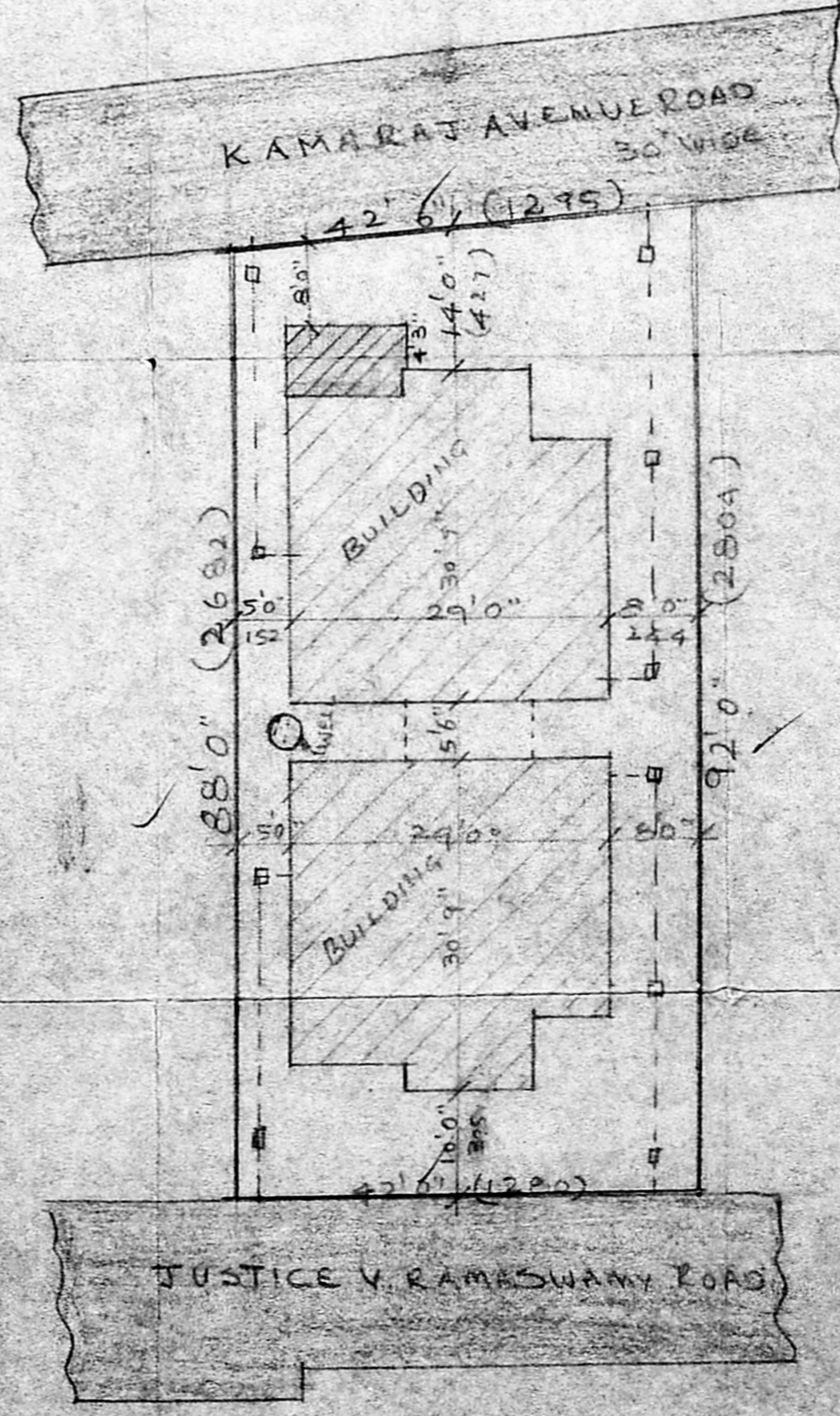

SITE PLAN SCALE 1/160"

MMDA (B)/PP No. 1  
 C.No. B/1450/89  
 ADYAR TRANCHELY  
 TIRMINUS  
 PART I  
 PART II  
 B.P.

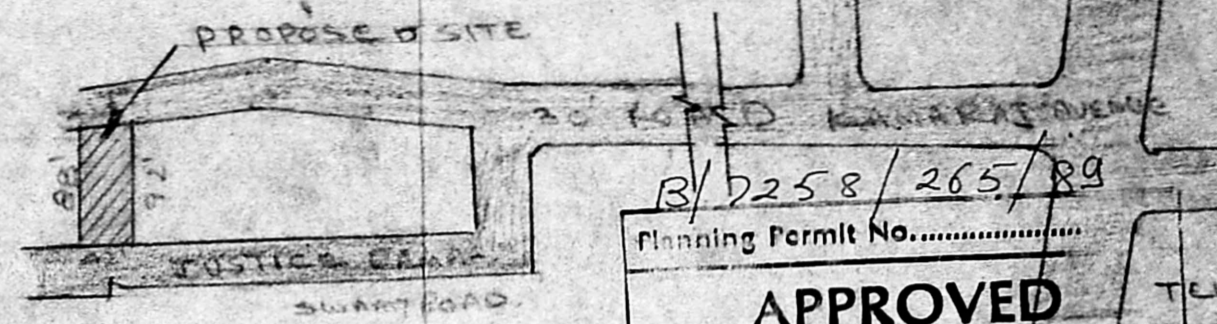

B/258/265/89  
 Planning Permit No. ....  
**APPROVED**  
 Subject to the conditions in  
 this office letter  
 No. B/1450/89 Dt. 29.5.89

KEY PLAN NOT TO SCALE

PROPOSED ADDITION TO EXISTING BUILDING AT 107/119 D.M.O. OF R.S. NO 26/4, 26/1 APT INT.S NO 9/1 JUTICE RAMASWAMY ROAD, KAMARAJ-AVENUE, ADYAR, MADRAS, DM. SCALE 1" = 8'0"

REFERENCE

- DOOR D- 3'3" x 7'0" - 99 x 213
- DOOR Y D- 3'0" x 7'0" - 91 x 213
- WINDOW W 6'0" x 4'6" - 183 x 137
- WINDOW W1 4'6" x 4'6" - 137 x 137
- WINDOW W2 3'0" x 4'6" - 91 x 137
- VENTILATOR V 2'0" x 1'6" - 61 x 46

COLOUR INDEX

- EXISTING [Symbol]
- PROPOSED [Symbol]
- ROAD [Symbol]
- BOUNDARY [Symbol]

PLOT AREA 3845.00 SQFT (Or) 357.21m<sup>2</sup>  
 GROUND FLOOR AREA 1735.00 SQFT (Or) 161.18m<sup>2</sup>  
 FIRST FLOOR AREA 1430.00 SQFT (Or) 137.27m<sup>2</sup>  
 PRO. ADD. G-FLOOR 780.00 SQFT (Or) 77.21m<sup>2</sup>

x G.S.V. Ramam

x P. Ramaswamy

OWNER

P.C. Govindankar, B.E.  
 Civil Engineer  
 Class: I. Licensed No. 2574  
 Corporation of Madras  
 Off. 131, G. V. Road,  
 (Near Sri Theatres)  
 LIC. 131, G. V. ROAD, MADRAS